

SIGNED as a deed by
Charles William Harmer
in the presence of:-

Signature of witness

Name of witness

AS ABOVE

Address of witness

SIGNED as a deed by
Roland Beat Minder
in the presence of:-

Signature of witness

Name of witness

AS ABOVE

Address of witness

EXECUTED as a deed by
Jarvis Land Promotions Limited

acting by ~~(a director and its secretary)~~ ~~(two directors)~~ Rossell Jamis
in the presence of

W
I
t
n
e
s
s

Signature of Director

Signature :
address :

AS ABOVE

Signature of Secretary/Director

EXECUTED as a deed by
affixing the common seal
Jarvis Land Promotions Limited
in the presence of:

Signature of Director

Signature of Secretary/Director

SIGNED as a deed by
Dennis Erwin Minder
in the presence of:-

Signature of witness

(Block Capitals)
Name of witness

Address of witness

LYNN ANKLAM

17500 Boat Club Dr.
FT. MYERS, FL. 33908

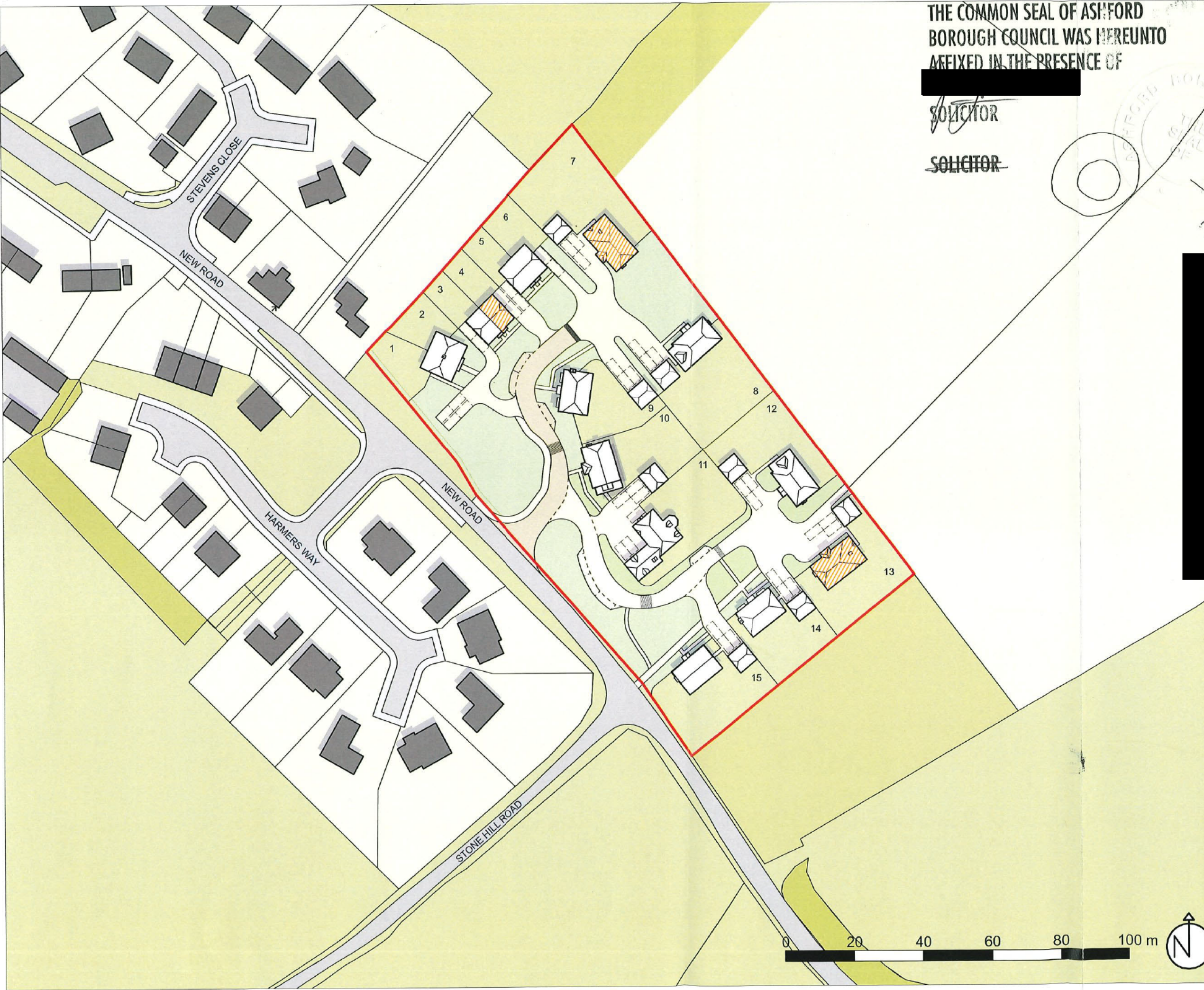

THE COMMON SEAL OF ASHFORD
BOROUGH COUNCIL WAS HEREUNTO
AFFIXED IN THE PRESENCE OF

~~SOLICITOR~~

~~SOLICITOR~~

Do not scale from this drawing.
This drawing is for planning purposes only. It is not intended to be used for construction purposes. The accuracy of this drawing may be relied upon for information only. Whilst all reasonable efforts are used to ensure drawings are accurate, edge Placemaking Group Ltd accept no responsibility or liability for any reliance placed on, or use of this plan by anyone for purposes other than those stated above or for errors arising from third party information.
This drawing and the works depicted are the copyright of edge Placemaking Group Ltd.

PLANNING

- Site boundary (1.3ha)
- HOU14 compliant homes

21,179

Rev.	Date	Description
Land east of New Road EGERTON		
HOU14 Compliant Homes Plan		
Job ref: 247	Drawing number: P07	Revision: -
Scale: 1:1,000 @ A3	Date: August 2021	



part of
edge Placemaking Group Ltd
Company Reg No: 11471551 VAT No: 259672269
Suite 2
7 Buttermarket
Thame
Oxfordshire
OX9 3EW
01665 522395
enquiries@edgeUD.co.uk
www.edgeUD.co.uk

