

EXISTING SITE SECTION B-B



PROPOSED SITE SECTION B-B

Access road Pavement Plot 8 garden Plot 8 Plot 8 garden Pavement Access road Plot 19 garden Plot 19 Plot 19 garden Plot 15 garden Plot 15 Access road

B



EXISTING SITE PLAN

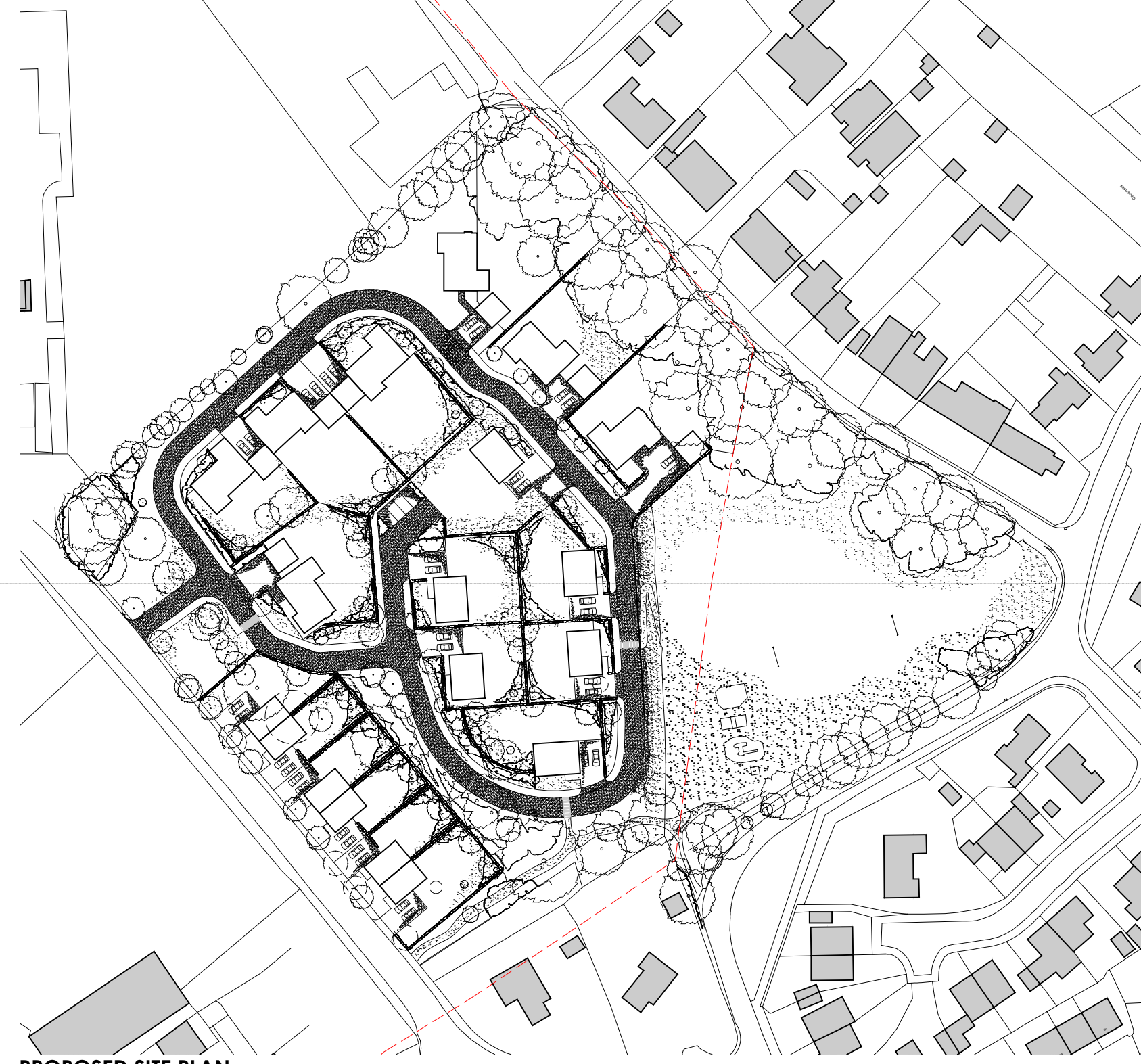

PROPOSED SITE PLAN

LEGEND  
1 Unit orientated to provide natural surveillance over the existing play area

Drawing / Project Number  
**PR58.05**

Drawing Revision Letter  
**A**

Revision Note & Date  
A. Amendments following discussion with planners  
27.09.2018

Project Title  
Proposed residential development to land adjacent to  
Fernfield Lane, Hawkinge, Kent

Clients Details  
Shepway District Council

Drawing Title  
Existing & Proposed Site Sections

Drawn  
On Architecture

Date  
23.06.2016

Scale  
1:200 @ A1

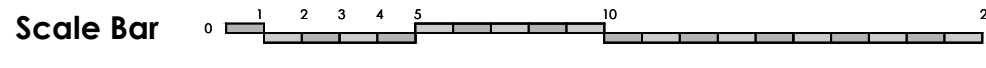

PROPOSED RESIDENTIAL DEVELOPMENT TO LAND ADJACENT TO FERNFIELD LANE, HAWKINGE, KENT

# Existing & Proposed Site Sections B-B

This drawing and the design are the copyright of **ON Architecture Ltd** only.  
This drawing should not be copied or reproduced without written consent.  
All dimensions are to be checked on site prior to fabrication and **ON Architecture Ltd** should be notified of any discrepancy.  
Do not scale from this drawing